

INITIAL RECEIPT

United States Department of the Interior
Bureau of Land Management
 DIV OF LANDS, MINRLS & ENERGY
 ONE N CENTRAL AVE
 PHOENIX, AZ 85004 -4427
 Phone: 602-417-9200

Receipt

No:

4740326

Transaction #: 4866372

Date of Transaction: 05/28/2020

CUSTOMER:

DENNIS RECTOR
 8632 N 27TH AVE
 PHOENIX, AZ 85051-4015 US

LINE #	QTY	DESCRIPTION	REMARKS	UNIT PRICE	TOTAL
1	2.00	LOCATABLE MINERALS / MINING CLAIMS-NEW, UNADJUD, ONE OR MORE AUTH NOS / NEW MINING CLAIM PROCESSING FEE CASES: AMC460402/\$20.00, AMC460403/\$20.00		- n/a -	40.00
2	2.00	LOCATABLE MINERALS / MINING CLAIMS-NEW, UNADJUD, ONE OR MORE AUTH NOS / NEW MINING CLAIMS LOCATION FEE CASES: AMC460402/\$40.00, AMC460403/\$40.00		- n/a -	80.00
3	2.00	LOCATABLE MINERALS / MINING CLAIMS-NEW, UNADJUD, ONE OR MORE AUTH NOS / NEW MINING CLAIMS MAINTENANCE FEE CASES: AMC460402/\$165.00, AMC460403/\$165.00		- n/a -	330.00
TOTAL:					\$450.00

PAYMENT INFORMATION			
1	AMOUNT:	225.00	POSTMARKED: N/A
	TYPE:	CHECK	RECEIVED: 05/27/2020
	CHECK NO:	353	
	NAME:	RECTOR, DENNIS 8632 N 27TH AVE PHOENIX AZ 85051-4015 US	
2	AMOUNT:	225.00	POSTMARKED: N/A
	TYPE:	CHECK	RECEIVED: 05/27/2020
	CHECK NO:	355	
	NAME:		

SCANNED

6/17/2020

JUN 10 2020

BY:

WDC

	RECTOR, DENNIS 8632 N 27TH AVE PHOENIX AZ 85051-4015 US
--	---

REMARKS

QCD/MAINT FEE/NOI ALSO SENT IN WITH CLAIMS/ NO FEES INCLUDED
--

This receipt was generated by the automated BLM Collections and Billing System and is a paper representation of a portion of the official electronic record contained therein.

CORRESPONDENCE

TRANSFERS

MAINTENANCE FEES
WAIVERS
POL/NOI

MISCELLANEOUS

QUIT CLAIM DEED

FOR VALUABLE CONSIDERATION, the sufficiency and receipt of which is hereby acknowledged,
Denni W Rector does hereby forever quit claim all his right, title and interest in
the unpatented mining claims described on the supplemental attachment, attached hereto and incorporated
herein by reference, to RAY #7. LOAD CLAIM

IN WITNESS WHEREOF, grantor has executed this instrument as of this ____ day of _____, 20____

Exempt from A.R.S. 11-1133 and 11-1137(B) by A.R.S. 11-1134(A)(6)

STATE OF ARIZONA)
) ss.
County of _____)

SUBSCRIBED AND SWORN TO before me, a Notary Public, this ____ day of _____, 20____

By: _____

Notary Public _____

My Commission Expires _____

RECEIVED
BLM AZ STATE OFFICE
2020 MAY 21 P 12:09
PHOENIX, ARIZONA

Form MCF120
Revised Oct 2018

This form is available from the **Arizona Geological Survey** and may be reproduced.

MAINTENANCE FEE PAYMENT

Claimant Name: DENNIS W. RECTOR
 Address: 8632 N. 27TH AVE
 City: PHOENIX State: AZ Zip: 85051
 Telephone: 602 410 6241
 E-mail address: KUNGFU FIGHTER 7777@GMAIL.COM
 Signature: Dennis W. Rector

☐ Check here if this is a change of address.

RECEIVED BLM AZ STATE OFFICE 2020 MAY 21 P 2:09 PHOENIX, ARIZONA	BLM Date Stamp
---	----------------------

LINE NO.	AMC NUMBER	CLAIM/SITE NAME	COUNTY RECORDER DATA (If available)	TWP	RNG	SEC
1	389741	RAY # 7		16N	5W	14
2						
3						
4						
5						
6						
7						
8						
9						
10						

List additional claims on Form MCF114.

Bureau of Land Management
 Arizona State Office

<https://www.blm.gov/arizona>

No. of Claims*: _____ x \$155 = _____
 Check No: _____ Init. _____
 Receipt No.: _____
 For BLM Use Only

* \$155 per lode mining claim, mill site, or tunnel site; and \$155 for each 20 acres or portion thereof for each placer mining claim.

Form: MCF112
 Revised Oct 2018

This form is available from the Arizona Geological Survey and may be reproduced.

May be used with the following forms for listing additional mining claims:

- ☒ Affidavit of Performance of Annual Work
- ☒ Maintenance Fee Payment
- ☒ Notice of Intent to Hold Mining Claims
- ☒ Notice of Non-Liability for Labor and Materials Furnished
- ☒ Quit claim Deed

RECEIVED
BLM AZ STATE OFFICE
2020 MAY 27 P 12:09
PHOENIX, ARIZONA
BLM
Date Stamp

[illegible]

This form is available from the **Arizona Geological Survey** and may be reproduced.

NOTICE OF INTENTION TO HOLD MINING CLAIMS/SITES
page 2

RECEIVED BLM AZ STATE OFFICE 2020 MAY 27 P 12:09 PHOENIX, ARIZONA	BLM Date Stamp
--	----------------------

1. State of Arizona, County of YAVAPI

2. I (Name) DENNIS W. RECTOR

3. Reside at (Address) 8632 N. 27TH AVE

City PHOENIX County MEHICAN State AZ Zip 85051 being duly sworn, depose and say that I am a citizen of the United States, more than eighteen years of age, that all of the facts set forth in this notice, subject to the provisions and penalties of 18 U.S.C. 1001 pertaining to the filing of false, fictitious, or fraudulent statements with the United States, are true and correct according to the best of my knowledge, information and belief.

4. Owner's name and address (If not shown in Items 1-3 above). _____

5. Dated: 5/18/2020 Signature: Dennis W. Rector

Bureau of Land Management
Arizona State Office

<https://www.blm.gov/arizona>

No. of Claims: _____ x \$15 _____
Check No: _____ Init. _____
Receipt No.: _____
For BLM Use Only

Form: MCF110
Revised Oct 2018

Page 2 of 2

When Recorded Return Document

DENNIS W. RECTOR
8632 N. 27TH AVE.
PHOENIX AZ 85051

☐ Check here if this is a change of address.

Telephone: 602 410 6241

E-mail address: NA

AFFIDAVIT OF PERFORMANCE OF ANNUAL WORK

1. State of Arizona, County of YAVAPI ss:

2. I (Name) DENNIS W. RECTOR

3. Reside at (Address) 8632 N 27TH AVE.

PHOENIX AZ.

City PHOENIX County MERICOPA

State AZ Zip 85051 being duly sworn, depose and say that I am a citizen of the United States, more than eighteen years of age, and that all of the facts set forth in this affidavit, subject to the provisions and penalties of 18 U.S.C. 1001 pertaining to the filing of false, fictitious, or fraudulent statements with the United States, are true and correct according to the best of my knowledge, information and belief.

4. Owner's name and address (If not shown in Items 1-3 above). _____

5. That I am personally acquainted with the mining claim(s). The work and improvements were made by and at the expense of the owner(s) of said claim(s). Said contiguous group of claims, listed on this document, are situated in the

_____ (optional) Mining District; _____ County, Arizona.

Line No.	AMC NUMBER	CLAIM/SITE NAME	COUNTY RECORDER DATA (If available)	TWP	RNG	SEC
①	411265	KING SOLOMON		10N	5W	25
2						
3						
4						
5						
6						

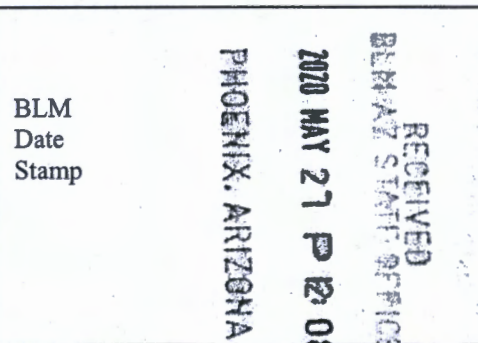

RECEIVED GENERAL INVESTIGATIVE DIVISION 2020 MAY 27 P 2: 09 PHOENIX, ARIZONA	BLM Date Stamp
---	----------------------

7						
8						
9						
10						

6. That between the dates starting at 12 o'clock noon on September 1, 20 20 and ending at 12 o'clock noon on September 1, 20 20 at least \$ 1,000 dollars worth of work and improvements were done and performed upon said claim(s) or upon one or more of a contiguous group of claims for the benefit of all, wholly or partly outside of a contiguous group of claims for the benefit of all, not including the location work.

7. That the following persons were employed to perform the work and improvements described herein: my
WIFE GAVE ME EVEN MORE MONEY TO FILE CLAIMS IN RICHILL

8. That the work and improvements performed were: DONE BY ME SURFACE SAMPLING
GEOLOGY ASSESSMENT VALUE OF CLAIM I AM A EXPLOR-
ATION GEOLOGIST. APPRENTICE. 36 YEAR EXPERIENCE

9. Dated: _____ Signature: _____

SUBSCRIBED AND SWORN TO before me, a Notary Public, this _____ day of _____ 20 _____

By: _____

Notary Public _____

My Commission Expires _____

Bureau of Land Management
Arizona State Office

<https://www.blm.gov/arizona>

No. of Claims: _____ x \$15 _____
Check No.: _____ Init. _____
Receipt No.: _____
For BLM Use Only

Form: MCF108
Revised Oct 2018
Page 2 of 2

NOTICE OF INTENTION TO HOLD MINING CLAIMS/SITES
page 2

RECEIVED BLM AZ STATE OFFICE 2020 MAY 27 P 12:09 PHOENIX, ARIZONA	BLM Date Stamp
--	----------------------

1. State of Arizona, County of YAVAPI / MERIACOPA
2. I (Name) DENNIS W. Rector
3. Reside at (Address) 8632 N. 27th AVE
- City PHOENIX County MERIACOPA State AZ Zip 85081 being duly sworn, depose and say that I am a citizen of the United States, more than eighteen years of age, that all of the facts set forth in this notice, subject to the provisions and penalties of 18 U.S.C. 1001 pertaining to the filing of false, fictitious, or fraudulent statements with the United States, are true and correct according to the best of my knowledge, information and belief.
4. Owner's name and address (If not shown in Items 1-3 above). _____

5. Dated: 5/26/2020 Signature: _____

Bureau of Land Management
Arizona State Office

<https://www.blm.gov/arizona>

No. of Claims: <u>1</u> x \$15 _____
Check No: _____ Init. _____
Receipt No.: _____
For BLM Use Only

Form: MCF110
Revised Oct 2018
Page 2 of 2

LOCATION NOTICES
AMENDMENTS
STATUS SHEET
GEO REPORT/MTP

MINING CLAIM STATUS REPORT - Assessment Year 2020

Data Entered: ZPC 6/10/2020

MTP Checked By: ZPC
GEO Checked By: ZPC

LEAD SERIAL NUMBER: AMC 460402 thru AMC 460403

NUMBER OF CLAIMS & TYPE:

1 LODE
0 PLACER
0 ASSOCIATION PLACER
0 MILL SITE
0 TUNNEL SITE

CHARGES:

Processing Fee @ \$20 = \$ 40
Location Fee @ \$40 = \$ 80
Maintenance Fee @ \$165 = \$ 330
Add'l Maint Fee for Assoc Placer = \$
SUBTOTAL \$
Other Fees \$
Other Fees \$
TOTAL \$ 450

TOTAL ACREAGE: _____ Per Claim
(Placer Only)

NUMBER OF LOCATORS: _____

DOCUMENTS RECEIVED VIA: Over-the-Counter [] Mail [] TIMELY FILED: Yes [X] No []

LEGAL DESCRIPTION: T 10N R 5W SEC 14
T 10N R 5W SEC 25
T _____ R _____ SEC _____
T _____ R _____ SEC _____
T _____ R _____ SEC _____

BLM [] FOREST SERVICE [] SUBJ TO PL 359: Yes [] No []
WILDERNESS AREA []

SPLIT ESTATE: N/A [] SX [] PX [] OTHER []
SRHA [] Was proper Notice filed if located on SHRA Land? Yes [] No []

RECONVEYED MINERALS ON BLM LAND REQUIRE OPENING ORDER FROM 1944 TO 1993:

Open to Entry On _____ N/A []

COMMENTS/STATUS: VOID [] PARTIALLY VOID [] PVT MINERALS [] WITHDRAWN LANDS []
OTHER []

Other docs sent in w/ claims. No fees included - true

[] Claimant acknowledges that portions of the following claim(s) site(s) may be void or voidable.

Printed Name of Claimant _____ Signature of Claimant _____

*****FINAL ADJUDICATION*****

DATE _____ INITIALS _____

AMC460402

LOCATION NOTICE FOR LODE MINING CLAIM

☐ Amendment BLM Serial # _____

NOTICE IS HEREBY GIVEN that the RAY #7

LOAD lode mining claim has been located

by DENNIS W. RECTOR whose current mailing

address is 8632 N. 27TH AVE

PHOENIX AZ 85051

The general course of this claim is NORTH & SOUTH and it is situated in YAVAPI

County, Arizona. This claim is 1500 feet in length and 600 feet in width.

30° Total Claim Acreage. This claim runs from the location monument on which this location notice is posted on the centerline of the claim approximately 300 feet in a N direction to the 300 end line and 300 feet in a E direction to the E end line. This claim is marked by six monuments, one at each corner and one at the center of each end line of the claim.

The location monument on which this notice is posted is situated within Section 14, Township T10N N, Range 5 W, Gila Salt River Base and Meridian, Arizona and this claim encompasses portions of the following quarter section(s), section(s), Township(s) and Range(s) SOUTH WEST QUARTER SEC.

Gila Salt River Base and Meridian, Arizona.

The locality of this claim with reference to some natural object or permanent monument and additional information (if any) concerning its locality are as follows: MAJOR HWY WEST OF MINE YAVAPAI 2 MILES AWAY.

_____ The above information is shown on the attached map.

DATED AND POSTED on the ground this 5 day of 18, 2020.

☒ LOCATOR(s) ☐ AGENT

Print Name(s) DENNIS W. RECTOR & SHIN RECTOR

Signature(s) Dennis W. Rector & Shin Rector

Form MCF100
Revised Oct 2018

BLM
Date
Stamp

RECEIVED
BLM STATE OFFICE
2020 MAY 27 P 12:09
PHOENIX, ARIZONA

AMC460402

MINING CLAIM MAP

Lode (✓) Placer ()
Millsite ()

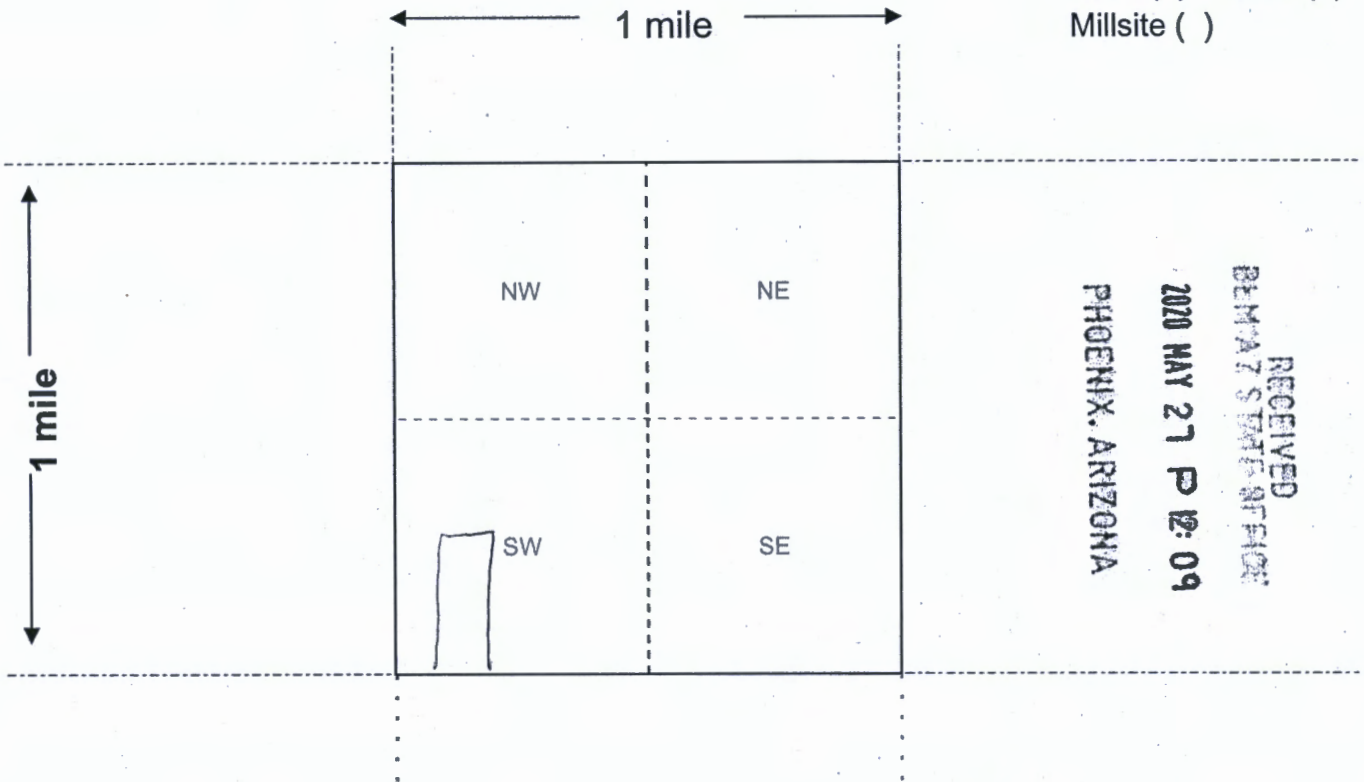

RECEIVED
BENJAMIN STATE OFFICE
2020 MAY 27 P 12:09
PHOENIX, ARIZONA

Scale: 1" = 2000 feet



- The above map depicts the RAY #7 mining claim, which is located in Section (s) 14, Township 10 N, Range 5 W, Gila and Salt River Base and Meridian, YAVAPI County, Arizona. Total claim acreage is 20.
- The type of corner and location monuments used are as follows: 2" PVC 6 FT. High
WITH CAPS YELLOW TAPE BELOW
- The bearings and distances in degrees and feet between claim corners and to a public land survey monument are as depicted on the map.
- If the claim is a placer or millsite claim with exterior limits conforming to legal subdivisions of the public survey, provide a legal description of the claim _____

Form MCF100a
Revised Oct 2018

This form is available from the Arizona Geology Survey and may be reproduced.

AMC460402

LOCATION NOTICE FOR PLACER MINING CLAIM

☐ Amendment BLM Serial # _____

NOTICE IS HEREBY GIVEN that the King SOLO MAN
_____ placer mining claim has been located by

DENNIS W. PECTOR whose current mailing
address is 8632 N. 27TH AVE. PHOENIX
AZ 85051

BLM
Date
Stamp

RECEIVED
BLM AZ STATE OFFICE
2020 MAY 27 P 12:08
PHOENIX, ARIZONA

The general course of this claim is N/S and it is situated in YAVAPAI
County, Arizona. This claim is 1500 feet in length and 600 feet in width.

201 Total Claim Acreage. This claim runs from the location monument on which this location notice is
posted at the S corner of the claim approximately 300 feet in a E direction to the
E end line and 300 feet in a W direction to the W end line. This claim is
marked by four monuments, one at each corner of the claim.

The location monument on which this notice is posted is situated within Section 25, Township
10 N, Range S W, Gila Salt River Base and Meridian, Arizona. This claim encompasses
portions of the following legal subdivision(s) if located by legal subdivision or the following quarter section(s),
section(s), Township(s) and Range(s) 10N SEC 25 RS W

_____, Gila Salt River Base and Meridian, Arizona.

The locality of this claim with reference to some natural object or permanent monument and additional information
(if any) concerning its locality are as follows: 20M JUST WEST OF CLAIM

1ST CORNER MARKER STANTON RD. NEXT TO W. CORNER
MARKER The above information is shown on the attached map.

DATED AND POSTED on the ground this 5 day of 20, 2020.

☐ LOCATOR(s) ☐ AGENT

Print Name(s) DENNIS W. PECTOR YOUNG YASHIN PECTOR

Signature(s) Dennis W. Pector Young Yashin Pector

Form MCF102
Revised Oct 2018

AMC460403

MINING CLAIM MAP

Lode () Placer (✓)
Millsite ()

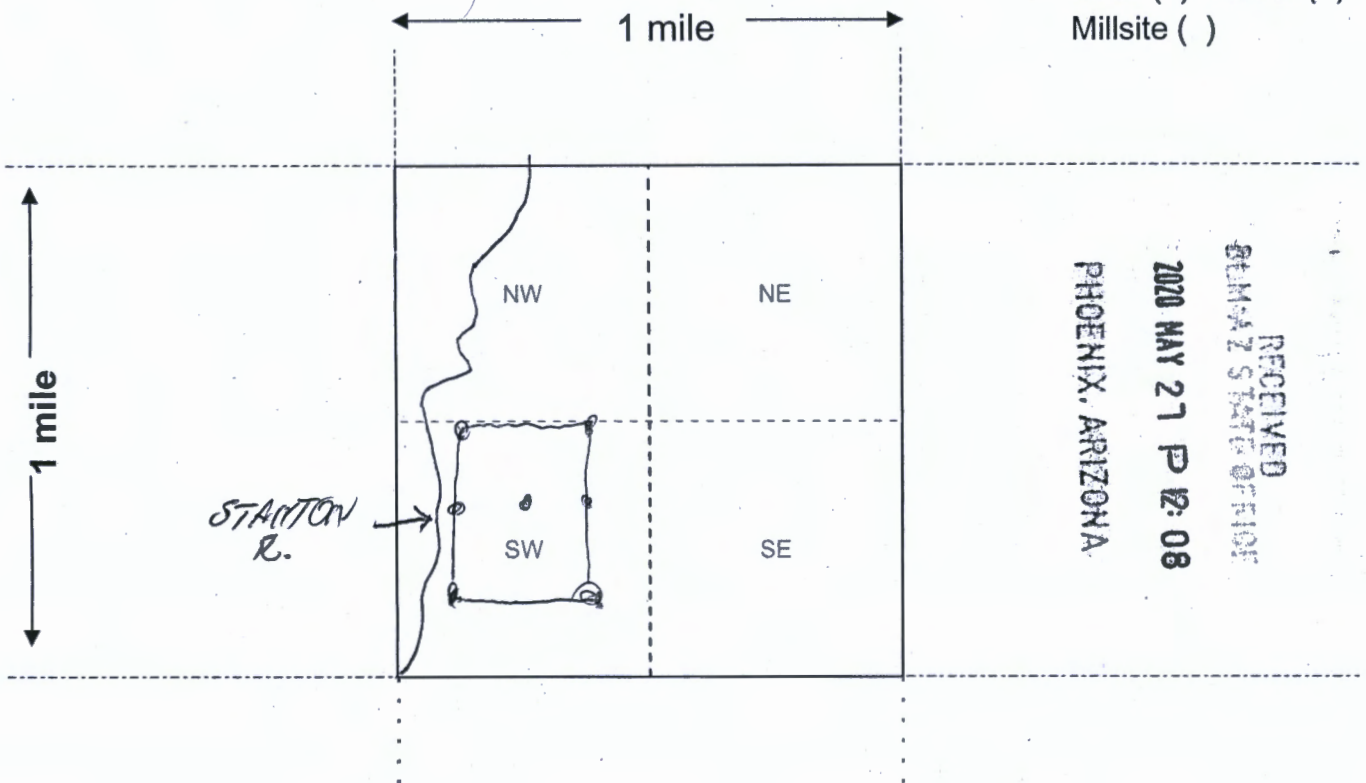

RECEIVED
GILIA STATE OFFICE
2020 MAY 27 P 12:08
PHOENIX, ARIZONA



Scale: 1" = 2000 feet

- The above map depicts the KING SOLOMONS mining claim, which is located in Section (s) 25, Township 10 N., Range 5 W., Gila and Salt River Base and Meridian, YAVAPI County, Arizona. Total claim acreage is 20+
- The type of corner and location monuments used are as follows: 3" PVC PIPES WITH CAPS
- The bearings and distances in degrees and feet between claim corners and to a public land survey monument are as depicted on the map.
- If the claim is a placer or millsite claim with exterior limits conforming to legal subdivisions of the public survey, provide a legal description of the claim _____

Form MCF100a
Revised Oct 2018

This form is available from the Arizona Geology Survey and may be reproduced.

AMC460403

DEPARTMENT OF THE INTERIOR
BUREAU OF LAND MANAGEMENT
Case Recordation

Geographic Report with Land

Disposition is equal to **AUTHORIZED , CANCELLED , EXPIRED , PENDING , REJECTED , RELINQUISHED ,
WITHDRAWN**

and Meridian Township Range Section is equal to **14 0100N 0050W 014**

and Admin State is equal to **AZ**

DEPARTMENT OF THE INTERIOR
BUREAU OF LAND MANAGEMENT
Case Recordation
Geographic Report with Land

Admin State: AZ
Geo State: AZ
Serial Number: AZA'006010

Total Case Acres: 5.500

Casetype	Case Disp	Mer	Twp	Rng	Sec	Sur Type	Sur Nr	Suf	Subdivision	Pending Action
282105	AUTHORIZED	14	0100N	0050W	014	LOTS			2,3;	

Admin State: AZ
Geo State: AZ
Serial Number: AZA 016999

Total Case Acres: 4.955

Casetype	Case Disp	Mer	Twp	Rng	Sec	Sur Type	Sur Nr	Suf	Subdivision	Pending Action
286203	AUTHORIZED	14	0100N	0050W	014	LOTS			3;	

Admin State: AZ
Geo State: AZ
Serial Number: AZA 026287

Total Case Acres: 0.040

Casetype	Case Disp	Mer	Twp	Rng	Sec	Sur Type	Sur Nr	Suf	Subdivision	Pending Action
285003	AUTHORIZED	14	0100N	0050W	014	MNR		1	W2SWSWNW;	

Admin State: AZ
Geo State: AZ
Serial Number: AZA 033430

Total Case Acres: 1.500

Casetype	Case Disp	Mer	Twp	Rng	Sec	Sur Type	Sur Nr	Suf	Subdivision	Pending Action
380913	EXPIRED	14	0100N	0050W	014	ALIQ			ALL;	

Admin State: AZ
Geo State: AZ
Serial Number: AZA 036146

Total Case Acres: 2.590

Casetype	Case Disp	Mer	Twp	Rng	Sec	Sur Type	Sur Nr	Suf	Subdivision	Pending Action
281001	AUTHORIZED	14	0100N	0050W	014	LOTS			1,2,4;	

Admin State: AZ
Geo State: AZ
Serial Number: AZAR 0000110

Total Case Acres: 39.400

Casetype	Case Disp	Mer	Twp	Rng	Sec	Sur Type	Sur Nr	Suf	Subdivision	Pending Action
285003	AUTHORIZED	14	0100N	0050W	014	LOTS			1,3,4;	

Admin State: AZ
Geo State: AZ
Serial Number: AZPHX 0081174

DEPARTMENT OF THE INTERIOR
BUREAU OF LAND MANAGEMENT
Case Recordation

Total Case Acres: 0.240

Casetype	Case Disp	Mer	Twp	Rng	Sec	Sur Type	Sur Nr	Suf	Subdivision	Pending Action
285001	AUTHORIZED	14	61/00N	0050W	014	LOTS			2.2.	

Date and Time Run:
6/10/2020 3:48:51 PM

Page 1 of 1

DEPARTMENT OF THE INTERIOR
BUREAU OF LAND MANAGEMENT
Case Recordation

Geographic Report with Land

Disposition is equal to **AUTHORIZED , CANCELLED , EXPIRED , PENDING , REJECTED , RELINQUISHED ,
WITHDRAWN**

and Meridian Township Range Section is equal to **14 0100N 0050W 025**

and Admin State is equal to **AZ**

**NO WARRANTY IS MADE BY BLM
FOR USE OF THE DATA FOR
PURPOSES NOT INTENDED BY BLM**

DEPARTMENT OF THE INTERIOR
BUREAU OF LAND MANAGEMENT
Case Recordation
Geographic Report with Land

Admin State: AZ
Geo State: AZ
Serial Number: AZA 005485

Total Case Acres: 1.940

Casetype	Case Disp	Mer	Twp	Rng	Sec	Sur Type	Sur Nr	Suf	Subdivision	Pending Action
285002	AUTHORIZED	14	0100N	0050W	025	ALIQ			NWNE, SENW;	
						LOTS			2;	

Admin State: AZ
Geo State: AZ
Serial Number: AZA 013983

Total Case Acres: 1.430

Casetype	Case Disp	Mer	Twp	Rng	Sec	Sur Type	Sur Nr	Suf	Subdivision	Pending Action
285003	AUTHORIZED	14	0100N	0050W	025	ALIQ			E2SW;	
						LOTS			2,3;	

Admin State: AZ
Geo State: AZ
Serial Number: AZA 023574

Total Case Acres: 0.200

Casetype	Case Disp	Mer	Twp	Rng	Sec	Sur Type	Sur Nr	Suf	Subdivision	Pending Action
285002	AUTHORIZED	14	0100N	0050W	025	ALIQ			SW;	

Admin State: AZ
Geo State: AZ
Serial Number: AZA 025756

Total Case Acres: 1.000

Casetype	Case Disp	Mer	Twp	Rng	Sec	Sur Type	Sur Nr	Suf	Subdivision	Pending Action
380913	EXPIRED	14	0100N	0050W	025	FF		1	PART;	

Admin State: AZ
Geo State: AZ
Serial Number: AZA 025756O

Total Case Acres: 1.000

Casetype	Case Disp	Mer	Twp	Rng	Sec	Sur Type	Sur Nr	Suf	Subdivision	Pending Action
371511	AUTHORIZED	14	0100N	0050W	025	FF			SWNE;	

Admin State: AZ
Geo State: AZ
Serial Number: AZA 030699

Total Case Acres: 1.000

Casetype	Case Disp	Mer	Twp	Rng	Sec	Sur Type	Sur Nr	Suf	Subdivision	Pending Action
380913	EXPIRED	14	0100N	0050W	025	ALIQ			S2;	

Admin State: AZ
Geo State: AZ

DEPARTMENT OF THE INTERIOR
BUREAU OF LAND MANAGEMENT
Case Recordation

Serial Number: AZA 034213

Total Case Acres: 5.000

Casetype	Case Disp	Mer	Twp	Rng	Sec	Sur Type	Sur Nr	Suf	Subdivision	Pending Action
380910	WITHDRAWN	14	0100N	0050W	025	FF			S?	

Admin State: AZ
Geo State: AZ
Serial Number: AZAR 0000110

Total Case Acres: 39.400

Casetype	Case Disp	Mer	Twp	Rng	Sec	Sur Type	Sur Nr	Suf	Subdivision	Pending Action
285003	AUTHORIZED	14	0100N	0050W	025	ALIQ			NENW;	
						FF			W2 OF MS 4822;	
						LOTS			6,10,13;	

Admin State: AZ
Geo State: AZ
Serial Number: AZAR 0034626

Total Case Acres: 26.550

Casetype	Case Disp	Mer	Twp	Rng	Sec	Sur Type	Sur Nr	Suf	Subdivision	Pending Action
286202	AUTHORIZED	14	0100N	0050W	025	ALIQ			NWNE;	
						LOTS			2,3,5;	

YAVAPAI COUNTY
HASSAYAMPA FIELD OFFICE

T 11N	
R 5W	R 4W

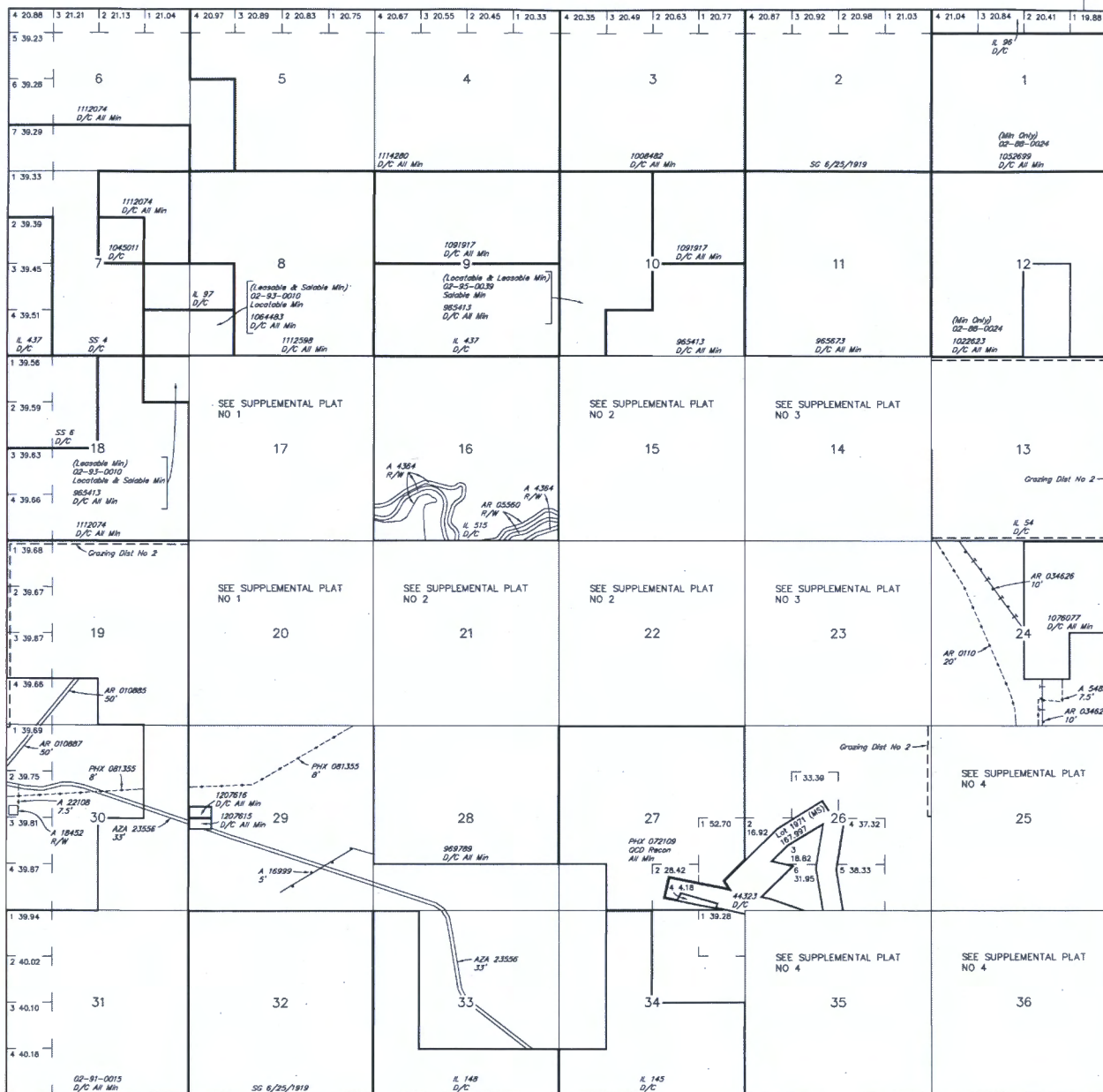
[illegible]

FOR ORDERS AFFECTING DISPOSAL OR USE OF
UNIDENTIFIED LANDS WITHDRAWN FOR CLASSIFICATION,
MINERALS, WATER AND/OR OTHER PUBLIC PURPOSES,
REFER TO INDEX OF MISCELLANEOUS DOCUMENTS.

MDS 301 NE
302 SW
303 SE

A 16999 R/W Telephone & Telegraph 5"
Sec 14: Lot 3
Sec 21: Lot 8, 13, 14

AZA 24422 Water Facility B'
Sec 28: 51/251/2
Sec 29: 51/2

AZA 36146 R/W Road 5'
Sec 14: Lot 1, 2, 4
Sec 23: Lot 1, 2, N1/2NW1/4

Lat 34°09'29.40"N
Long 112°43'06.46"W



WARNING STATEMENT
This plot is the Bureau's Record of Title, and should be used only as a graphic display of the township survey data. Records hereon do not reflect title changes which may have been effected by lateral movements of rivers or other bodies of water. Refer to the cadastral surveys for official survey information.

CURRENT TO	NW	GSR Mer
10-19-2015	ACAD	T 10 N
		R 5 W

YAVAPAI COUNTY
HASSAYAMPA FIELD OFFICE

MTP
SUPPL SECS 14,23

[illegible]

FOR ORDERS AFFECTING DISPOSAL OR USE OF
UNIDENTIFIED LANDS WITHDRAWN FOR CLASSIFICATION,
MINERALS, WATER AND/OR OTHER PUBLIC PURPOSES,
REFER TO INDEX OF MISCELLANEOUS DOCUMENTS.

ADS 301 NE
303 SE

A 16999 R/W Telephone & Telegraph 5'
Sec 14: Lot J

AZA 36146 R/W Road 5'
Sec 14: Lot 1, 2, 4
Sec 23: Lot 1, 2, N1/2NW1/4

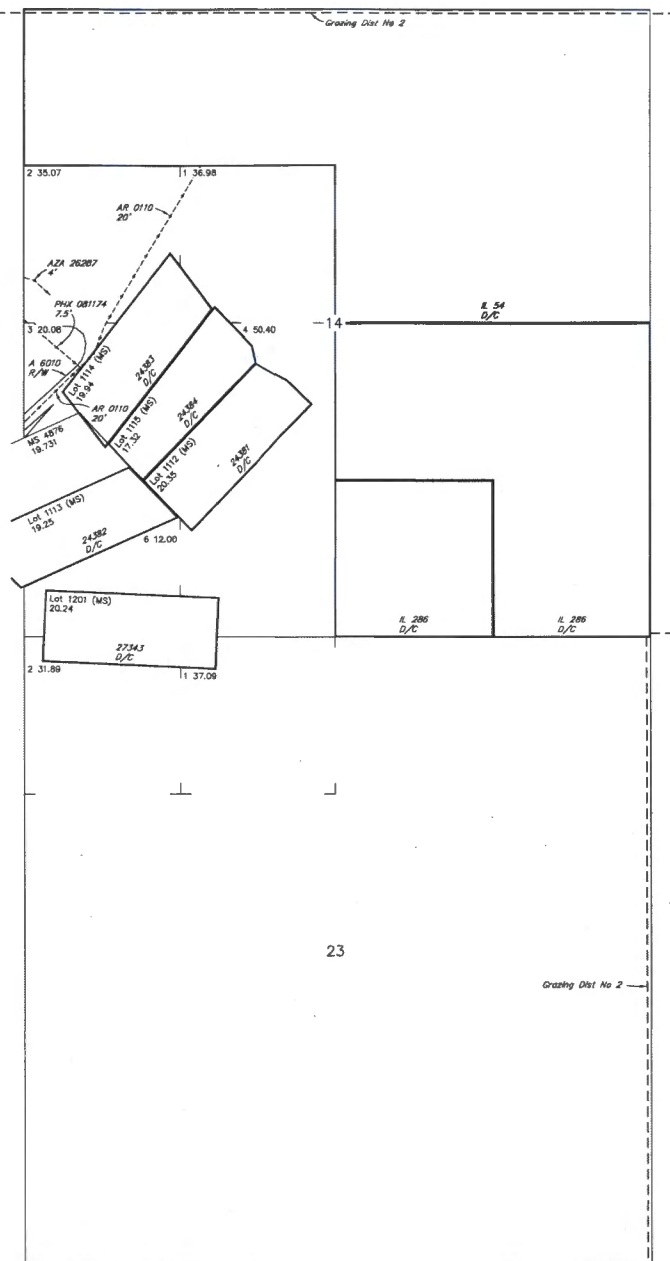

SCALE in chains

WARNING STATEMENT

WARNING STATEMENT

This plot is the Bureau's Record of Title, and should be used only as a graphic display of the township survey data. Records herein do not reflect title changes which may have been effected by lateral movements of rivers or other bodies of water. Refer to the cadastral surveys for official survey information.

NO 3

CURRENT TO	NW	GSR Mer
10-19-2015	ACAD	T 10 N
		R 5 W

YAVAPAI COUNTY
KASSA YAMPA FIELD OFFICE

MTP
SUPPL SECS 25,35,36

[illegible]

FOR ORDERS AFFECTING DISPOSAL OR USE OF
UNIDENTIFIED LANDS WITHDRAWN FOR CLASSIFICATION,
MINERALS, WATER AND/OR OTHER PUBLIC PURPOSES,
REFER TO INDEX OF MISCELLANEOUS DOCUMENTS.

MDS 303 SE

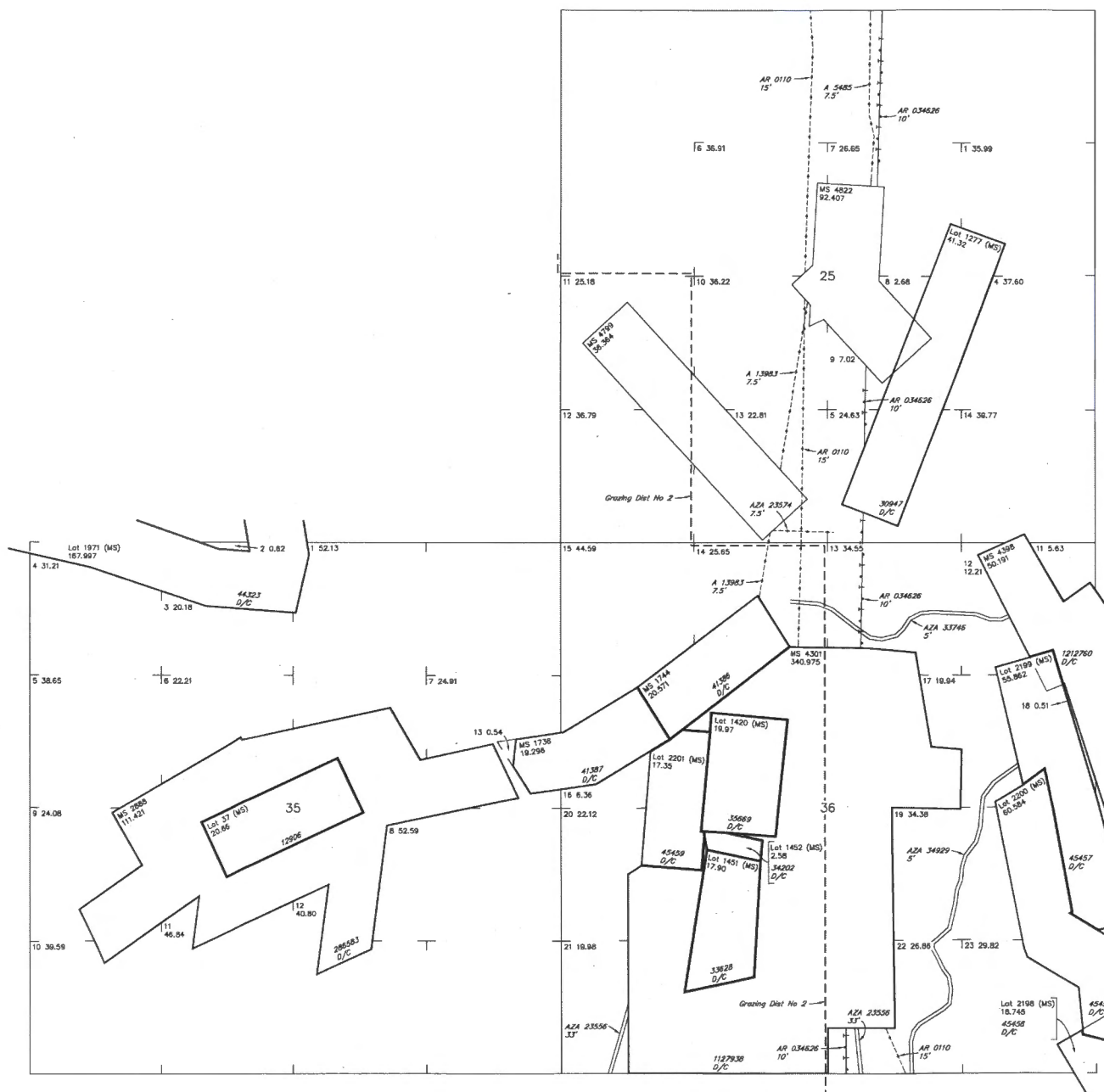

SCALE in chains

WARNING STATEMENT
This plot is the Bureau's Record of Title, and should be used only as a graphic display of the township survey data. Records herein do not reflect title changes which may have been effected by lateral movements of rivers or other bodies of water. Refer to the national survey for official survey information.

NO 4

CURRENT TO	NW	GSR Mer
10-21-2015	ACAD	T 10 N
		R 5 W

Denise W. Lopez
8632 N. 27TH AVE.
PHOENIX AZ. 85051

RECEIVED
BLM-AZ STATE OFFICE
2020 MAY 27 P 09
PHOENIX, ARIZONA

BLM
1 NORTH CENTRAL AVENUE
SUITE 800
PHOENIX AZ. 85004



FOREVER / USA

Denise W. Lopez
8632 N. 27TH AVE
PHOENIX AZ 85051

RECEIVED
BLM-AZ STATE OFFICE
2020 MAY 27 P 09
PHOENIX, ARIZONA



FOREVER / USA

PHOENIX AZ 85004
21 MAY 2020 PM 4 L

BLM
1 NORTH CENTRAL AVENUE
SUITE 800
PHOENIX AZ. 85004

85004\$4427 C041